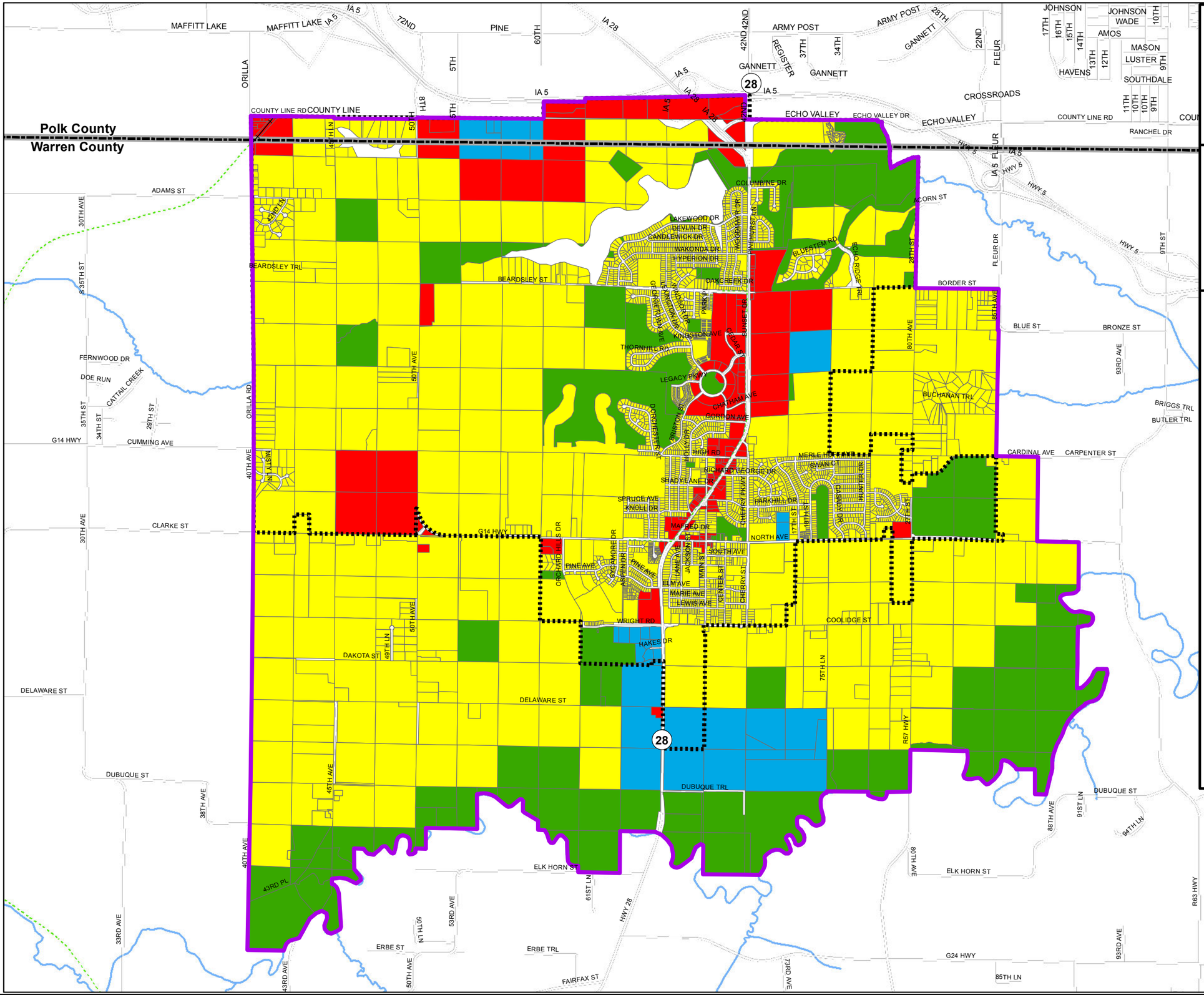

Future Land Use Map

Legend

- Current City Boundary
- Year 2030 Expansion Boundary
- County

Future Land Use

- Commercial
- Industrial
- Park/Open Space/Floodway
- Residential
- Roads
- Trails
- River

N W E S

0 0.25 0.5 Miles

Data Source:
Warren County Assessor
GIS Database, ESRI 2011