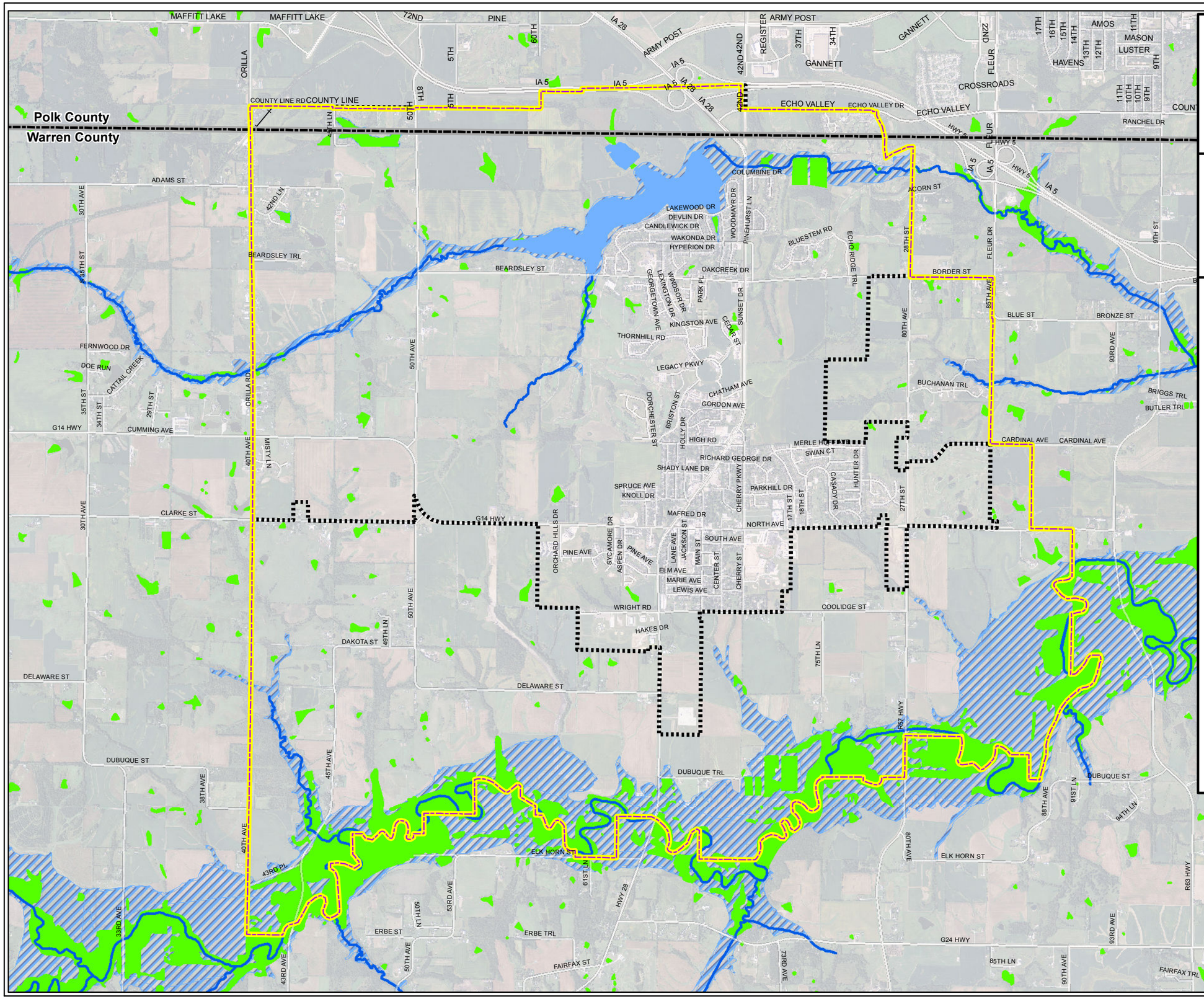

Environmental Constraints Map

Legend

- Year 2030 Expansion Boundary
- Current City Boundary
- County
- River
- Floodplain

Water Features

- Water in a depression, generally greater than 20 acres
- Wetlands generally less than 20 acres and less than 2 meters deep (marshes)
- Water within a channel flowing either permanently or intermittently (rivers)

N W E S

0 0.25 0.5 Miles

Data Source:
Warren County Assessor
GIS Database, ESRI 2011,
Fish & Wildlife Serivce NWI Data,
2010 NAIP Aerial Photograph